



DPW SABAH SDN BHD

| | |
|-------------------------------------|---|
| RFQ TITLE: | MISCELLANEOUS WORK FOR REEFER RACK - GHSE DPW SABAH SDN. BHD |
| RFQ NO.: | RFQ-DP-25-0286 |
| RFQ CLOSING DATE & TIME: | 31ST JULY 2025 @ 1500 HRS |

| No. | Description | Qty. | Unit Price (RM) | Total Price (RM) |
|------------|---|-------------|------------------------|-------------------------|
| 1. | PRELIMINARIES | | | |
| 1.0 | Allow for mobilization and demobilization of tools, equipment and site cleaning throughout the duration of the work. | LS | - | |
| 1.1 | Allow for insurances on All risks and workmen compensation. | LS | - | |
| 1.2 | To comply to Health, Safety and Environment requirement not less than PPE. | LS | - | |
| 2. | SCOPE OF WORKS | | | |
| 2.0 | To construct handrail at refer rack area measurement and material. *New Rack -1st and 2nd floor = 90" x 45" -3rd floor = 72" x 45" x 24" *Old Rack -1st and 2nd floor = 45" x 43" -3rd floor = 51" x 45" x 23" *Material -Tube pipe 50mmx50mm -Chequer plate 3mm x 6inch (Toe-board) | 24 areas | | |
| 2.1 | To paint handrail with anti-rust paint and finishing gloss finish yellow color. | 24 areas | | |
| 2.2 | Supply and install signage MIND YOUR HEAD , installation at refer rack ladder. Material Aluminum Composite. | 24 areas | | |
| 2.3 | To paint Anti Slip Epoxy for refer rack ladder (yellow color) | 32 | | |
| 2.4 | Supply and install Reflective Sticker at refer rack pole with measurement 12" x 96" | 16 pole | | |
| | Notes: i. Ensure you are being equipped with suitable PPE i.e. Electrical insulating gloves, high visibility vest, safety helmet and shoes. ii. Ensure Port pass is applied prior to entering. Port pass can be applied through the link below: - https://sgportal.spsb.com.my/portpassds/web/index.php | | | |

| | | | | |
|-------------|---|--|--|--|
| | (Please refer Appendix A for specification) | | | |
| Total (RM): | | | | |

- Upon being awarded the works, we agree to attend the mandatory safety briefing with full PPE gear not less than **safety boot, safety helmet and reflective safety vest**, failing which will not be allowed to attend and delay in work completion will not be compensated.
- All Contractor must attend site Visit, Attend recorded. Failed to attend DPWS entitled Rejection any offer.
- All Contractor must already attend Safety training by DPWS.

| | | | |
|--|--------|--|-----------|
| | Agreed | | Not Agree |
|--|--------|--|-----------|

Company stamp & Initial:

Date:

SPECIFICATIONS

PROJECT: MISCELLANEOUS WORK FOR REEFER RACK - GHSE DPW SABAH SDN. BHD
RFQ REF.: RFQ-DP-25-0286

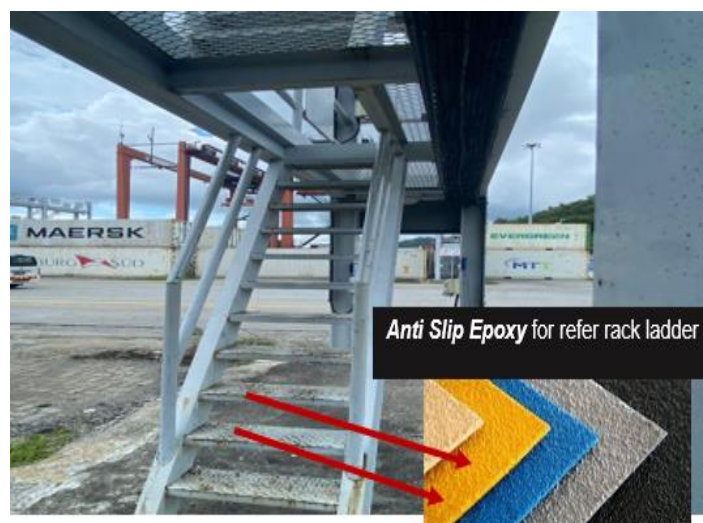

Top Rack

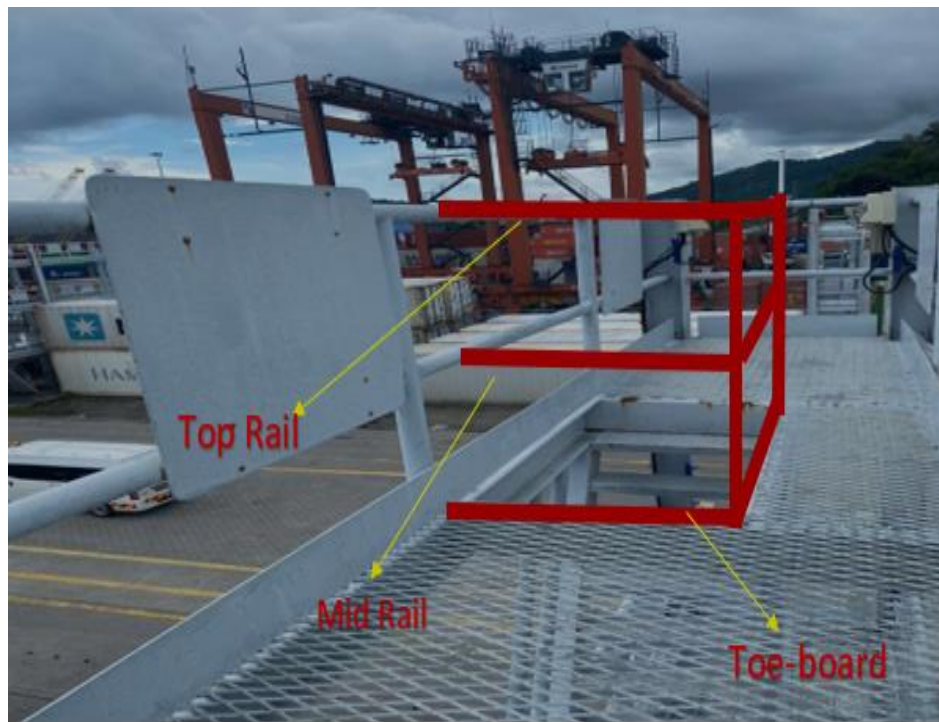

1st & 2nd Floor





SITE VISIT FORM

PROJECT : MISCELLANEOUS WORK FOR REEFER RACK – GHSE DPW SABAH SDN. BHD
RFQ REF . : RFQ-DP-25-0286
CLOSING DATE : 31ST JULY 2025 @ 1500 HRS

This form must be signed by DPWS representative during the **site visit**.

This form must be completed and submitted together with the quotation Document at the same time and place in enclosed envelop before the stipulated closing date of bidding.

I/we, for and on behalf
of Company

have visited the site on and confirm that we have satisfied ourself with the existing site conditions, scope of work requirements and have obtained relevant thorough information on site for cost estimation ensuring proper completion of the works. **All cost submitted with this shall be complete, sufficient and no future variation order.**

Signature of Contractor :

Name of Contractor :

Address :

.....

.....

Date :

.....
DPWS representative

Name:

Date